

# Tariff of Export and Inland Duties to be levied on Articles of Trade.

## Section I.

The undermentioned articles shall be entirely free from Inland or other Taxes on production or transit, and shall pay Export duty as follows:-

	Dial. Salary. Farm. Ann.	
1. Ivory	10. . . . .	per pecul.
2. Gamboge	6. . . . .	do
3. Rhinoceros' Horns	50. . . . .	do
4. Cardamums, best	14. . . . .	do
5. do, bastard	6. . . . .	do
6. Dried Mussels	1. . . . .	do
7. Pelicans' Quills	2. 2. . . . .	do
8. Betel Nuts, dried	1. . . . .	do
9. Krachi wood	0. 2. . . . .	do
10. Sharks' fins, white	6. . . . .	do
11. do, black	3. . . . .	do
12. Lukkrabau seed	0. 2. . . . .	do
13. Peacock's tails	10. . . . .	per 100 tails.
14. Buffalo and Cow bones	. . . . . 3.	per pecul
15. Rhinoceros' Sides	. . . . . 2.	do.
16. Side Cuttings	. . . . . 1.	do.
17. Turtle shells	1. . . . .	do.
18. Soft do	1. . . . .	do.
19. Beche de Mer	3. . . . .	do.
20. Irish maws	3. . . . .	do.
21. Birds' nests uncleaned	20 per cent.	
22. Kingfisher's feathers	6. . . . .	per 100
23. Cutch	. . . . . 2.	per pecul.

	Dial. Salung prang hum.				
24. Benzé Seed (Knu Komia)	2				per pecul.
25. Pungtarai seed	2				do.
26. Gum Benjamin	4				do.
27. Angrai bark	2				do.
28. Agilla wood	2				do.
29. Ray skins	3				do.
30. Old deers horns	1				do.
31. Softor young do	10 per cent.				-
32. Deer hides, fine	8				per 100 hides
33. do, common	3				do.
34. Deer sinews	4				per pecul.
35. Buffalo and Cow hides	1				do.
36. Elephants' bones	1				do.
37. Tigers' bones	5				do.
38. Buffalo horns	1				do.
39. Elephants' hides	1				do.
40. Tigers' skins	1				per skin.
41. Armadillo skins	4				per pecul.
42. Sticklac	1	1			do.
43. Hemp	1	2			do.
44. Dried fish - plaheng	1	2			do.
45. do - plasalit	1				do.
46. Japan wood	2	1			do.
47. Salt meat	2				do.
48. Mangrove bark	1				do.
49. Rose wood	2				do.
50. Ebony	1	1			do.
51. Rice	4				per koyan.

Section II.

The undermentioned articles being subject to the Island or transit duties herein named, and which shall not be increased, shall be exempt from Export Duty.

		<i>Piech. Siling. prang. hun.</i>
52.	Sugar, white	2 . . . . . per picul
53.	do, red	1 . . . . . do
54.	Cotton, clean and uncleaned	10 per cant
55.	Pepper	1 . . . . . per picul
56.	Salt fish, <i>platu</i>	1 . . . . . per 1000 fish
57.	Beans and peas	one twelfth
58.	Dried prawns	one twelfth
59.	Flaxseed	one twelfth
60.	Silk, raw	one twelfth
61.	Bees wax	one fifteenth
62.	Tallow	1 . . . . . per picul
63.	Salt	6 . . . . . per koyan
64.	Tobacco	1 . 2 . . . . . per 1000 bundles

Section III.

All goods or produce unenumerated in this Tariff shall be free of Export duty, and shall only be subject to one Inland tax or transit duty, not exceeding the rate now paid.

กรมหลวงราชบุรี

*John Burns*

สมเด็จพระเทพฯ องค์ใหญ่

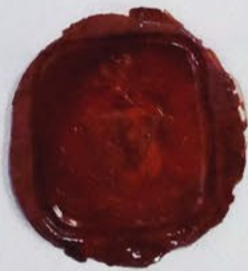

เจ้าพนักงานกรม



เจ้าพนักงาน



สมเด็จพระเทพฯ องค์น้อย